





Stanwood School District

Proposed Board of Director Districts based on Census 2000 Geography

Current Board Districts as
Approximated Using
Census 2000 Geography

-  1st
-  2nd
-  3rd
-  4th

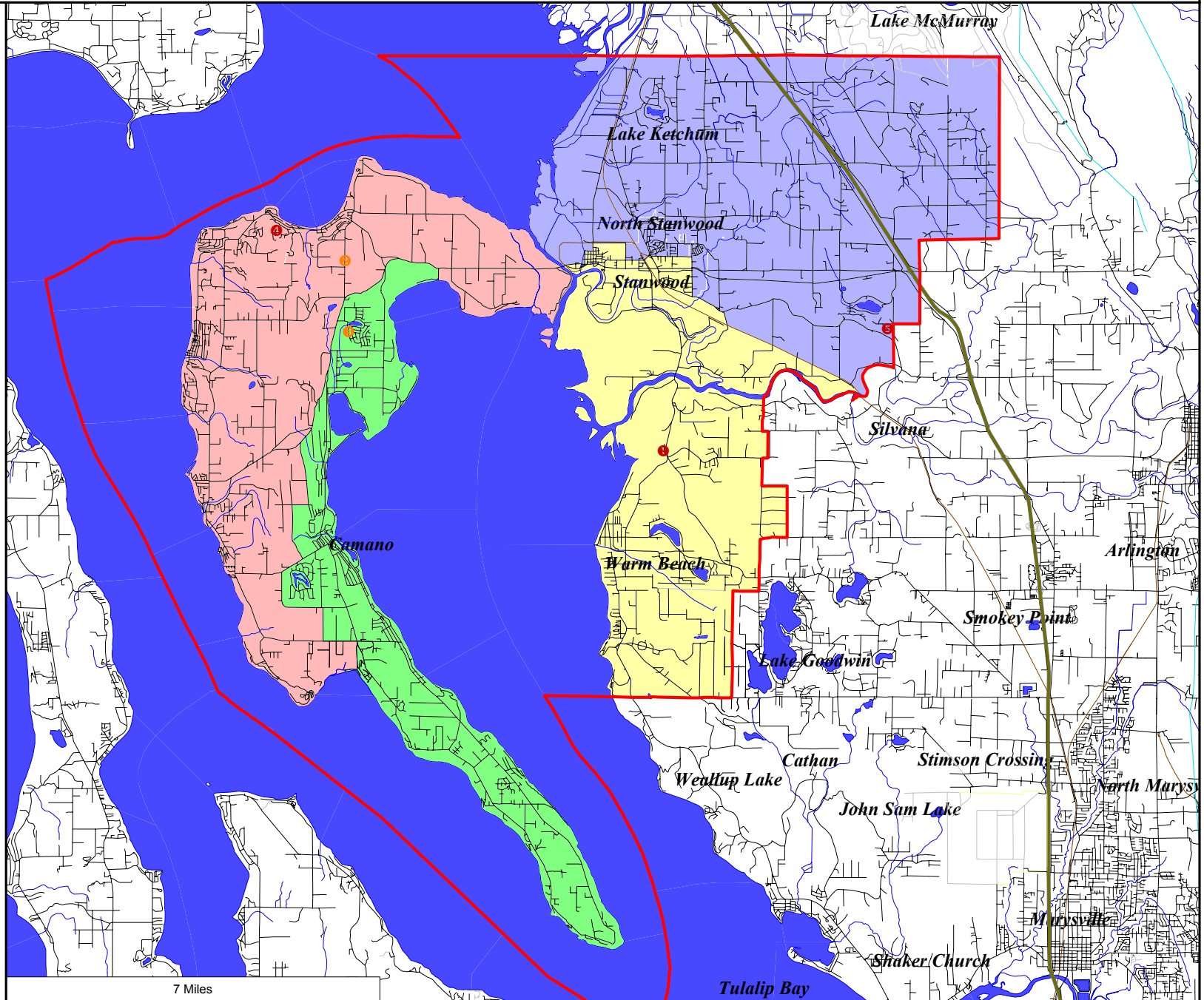

Sammamish DataSystems

Geographic Information Systems for Microcomputers

P. O. Box 70382
Bellevue, WA 98005-0382
Telephone (425) 867-1485
Fax (425) 861-0184
Internet <http://www.sammdata.com>
bob@sammdata.com

Stanwood-Camano Island School District

Narrative Description

10/24/2008

Director District 1

Starting at the intersection of 271st Street NW and 92nd Ave NW. North on 92nd Ave NW to 276th Street NW. West on 276th Street NW to 102nd Ave NW. South on 102nd Ave NW to 273rd Place NW. West on 273rd Place NW to 104th Drive NW. South on 104th Drive NW to State Route 532. Westerly on State Route 532 to Stillaguamish Channel. Southerly through the Stillaguamish Channel to Port Susan. Southerly through Port Susan to the School District boundary. Counterclockwise along School District boundary to the eastern crossing of the BNSF railroad crossing. Northwesterly along the BNSF railroad to Miller Road. Northerly on Miller Road to Pioneer Highway. Westerly on Pioneer Highway to 72nd Ave NW. North on 72nd Ave NW to 272nd Street NW. West on 272nd Street NW to Pioneer Highway. Northwest on Pioneer Highway to Cederhome Drive. Southwest on Cederhome Drive to 271st Street NW. West on 271st Street NW to the point of the beginning.

Director District 2

Starting at the intersection of West Dry Lake Road and West Monticello Drive. Northeast on West Monticello Drive to Lawson Road. North on Lawson Road to Solar Way. East on Solar Way to Michael Way. North on Michael Way to South Camano Hill Road. Northeasterly along Camano Drive to East State Route 532. East on East State Route 532 to Fox Trot Way. South on Fox Trot Way into Port Susan. Southeasterly through Port Susan to the Stillaguamish Channel. Northerly through the Stillaguamish Channel to Skagit Bay. Northerly through Skagit bay to the School District boundary. Counterclockwise along the School District boundary to Elger Bay. Northerly through Elger Bay to 212th Ave. North on 212th Ave to Gough Drive. East and North on Gough Drive to Wagner Road. North on Wagner Road to South Camano Drive. North on South Camano Drive to East West Camano Drive. West on East West Camano Drive to Forest Hill Road. North on Forest Hill Road to E Dry Lake Road. West on East Dry Lake Road to West Dry Lake Road. North on West Dry Lake Road to the point of the beginning.

Director District 3

Starting at the intersection of West Dry Lake Road and West Monticello Drive. Northeast on West Monticello Drive to Lawson Road. North on Lawson Road to Solar Way. East on Solar Way to Michael Way. North on Michael Way to South Camano Hill

Road. Northeasterly along Camano Drive to East State Route 532. East on East State Route 532 to Fox Trot Way. South on Fox Trot Way into Port Susan. Southerly through Port Susan to the School District boundary. Clockwise along School District boundary to Elger Bay. Northerly through Elger Bay to 212th Ave. North on 212th Ave to Gough Drive. East and North on Gough Drive to Wagner Road. North on Wagner Road to South Camano Drive. North on South Camano Drive to East West Camano Drive. West on East West Camano Drive to Forest Hill Road. North on Forest Hill Road to E Dry Lake Road. West on East Dry Lake Road to West Dry Lake Road. North on West Dry Lake Road to the point of the beginning.

Director District 4

Starting at the intersection of 271st Street NW and 92nd Ave NW. North on 92nd Ave NW to 276th Street NW. West on 276th Street NW to 102nd Ave NW. South on 102nd Ave NW to 273rd Place NW. West on 273rd Place NW to 104th Drive NW. South on 104th Drive NW to State Route 532. Westerly on State Route 532 to Stillaguamish Channel. Northerly through the Stillaguamish Channel to Skagit Bay. Northerly through Skagit Bay to the School District boundary. Clockwise along School District boundary to the eastern crossing of the BNSF railroad crossing. Northwesterly along the BNSF railroad to Miller Road. Northerly on Miller Road to Pioneer Highway. Westerly on Pioneer Highway to 72nd Ave NW. North on 72nd Ave NW to 272nd Street NW. West on 272nd Street NW to Pioneer Highway. Northwest on Pioneer Highway to Cederhome Drive. Southwest on Cederhome Drive to 271st Street NW. West on 271st Street NW to the point of the beginning.

Director District 5

At Large